



Information Station—Truly Outstanding Friendly Service

“Excuse me, where can we taste great food?” “Excuse me, what are the specialty products of this region?” If you have any question during your journey in Taiwan, come to the Information Station and say “Excuse me—” You may be pleasantly surprised!

In order to help independent travelers have their questions answered via friendly, Taiwanese-style service, the Taiwan Tourism Bureau has collaborated with friendly stores and service providers throughout Taiwan to establish “Information Stations” that help visitors in Taiwan.

You can spot an “Information Station” by its yellow, round “Information Station” sign with black letters. Besides wall maps and friendly travel information services, the station also has a Wi-Fi hotspots and QR codes that guide visitors to a variety of cloud-based travel services.

Information Stations add “local characteristics” and “hospitality” to your journey. The aim is to create moving experiences that will encourage visitors to come back time after time, so that they can continue to enjoy the beauty of Taiwan and the warm hospitality of her people.

Come on, don't be shy; everyone is invited to make inquiries at the “Information Station”!

24HR toll-free travel information hotline: 0800-011765



借問站 友善服務真正讚

「借問一下，哪裡有好吃的？」、「借問一下，這裡的特產是什麼？」。在旅行臺灣的旅途中有任何問題，來到借問站輕鬆的「借問一下……」，就會有讓人讚不絕口的驚喜！

為了以「歡喜相借問」的臺式熱情服務，協助自由行旅客解決疑難雜症，交通部觀光局特別與全臺友善店家與服務單位合作設立「借問站」，讓遊客輕鬆暢遊臺灣。

來到「借問站」的門口，您會看見黃底黑字的圓形「借問站」招牌，借問站裡除了有地圖資訊看板與友善的旅遊諮詢服務外，並設有WiFi熱點與QR code引導至雲端提供各項旅遊服務。

「借問站」讓您的旅遊過程融入了「在地」與「人情味」，就是想為旅人創造一遊再遊、一「遊」未盡的感動體驗，可看見臺灣之美，也感受熱情臺灣。請大家「免拍謝」，快去借問一下！

24小時免付費旅遊諮詢服務熱線 ☎ 0800-011765



人生地不熟·一問解千愁

New Information Stations—Enjoy friendly experiences



周邊地區旅遊諮詢服務

桃竹苗 i-center 旅遊服務體系

獅頭山遊客中心	新竹縣峨眉鄉七星村六寮60-8號	03-5809296
南庄遊客中心	苗栗縣南庄鄉東村大同路43號	037-824570

Taoyuan, Hsinchu, Miaoli i-center Travel Service Network

Lion's Head Mountain Visitor Center	No.60-8, Liuliao, Emei Township, Hsinchu County	03-5809296
Nanzhuang Visitor Center	No.43, Datong Rd., Nanzhuang Township, Miaoli County	037-824570

中彰投 i-center 旅遊服務體系

向山遊客中心	南投縣魚池鄉中山路599號	049-2341256
伊達邵遊客中心	南投縣魚池鄉文化街127號	049-2850289

車埕遊客中心	南投縣水里鄉車埕村民權巷111號	049-2774981
--------	------------------	-------------

埔里遊客中心	南投縣埔里鎮中山路四段191號	049-2916060
--------	-----------------	-------------

Taichung, Changhua, Nantou i-center Travel Service System

Xiangshan Visitor Center	No. 599, Zhongshan Rd., Yuchi Township, Nantou County	049-2341256
--------------------------	---	-------------

ItaThao Visitor Center	No. 127, Wenhua St., Sun Moon Vil., Yuchi Township, Nantou County	049-2850289
------------------------	---	-------------

Checheng Visitor Center	No.111 Minquan Lane, Checheng Vil., Shuili Township, Nantou County	049-2774981
-------------------------	--	-------------

Puli Visitor Center	No. 191, Sec. 4, Zhongshan Rd., Puli Township, Nantou County	049-2916060
---------------------	--	-------------

24小時免付費旅遊諮詢服務熱線 ☎ 0800-011765

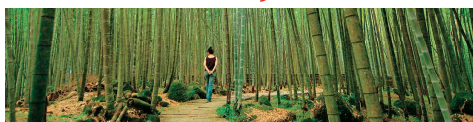

借問站資訊



散步的雲-日月潭生態民宿

依山而築，異國風情濃郁的散步的雲-日月潭生態民宿，為全台第一家低碳建築民宿，堅持帶給遊客自然生態、樂活與心感受的體驗，賞玩日月潭外，同時更提供宛如頭等艙般的尊貴服務與享受，讓身為前空服員的民宿女主人，帶您進入異國時空之旅。開啟登機門，如同為您開啟任意門，世界各地任你遨遊，好似前往國外度假般，放下一切喧擾，過著看山、看雲、看花、看天空的悠閒生活，徹底放鬆。

Roaming Cloud-Sun Moon Lake B&B

Surrounded by mountains, Roaming Cloud-Sun Moon Lake B&B is the first low-carbon building in Taiwan with an attempt to provide rich nature, LOHAS lifestyle, and a relaxing atmosphere to its guests. Apart from admiring the picturesque scenery at Sun Moon Lake, guests can also enjoy the exotic design and premium services during their stay.



台灣好行·台灣觀巴

台灣好行 輕鬆出遊好方式

「台灣好行（景點接駁公車）」服務將旅客從景點附近的臺鐵、高鐵等交通場站接送至主要觀光景點，是想自行規劃行程又不想開車或跟團的旅客，節能減碳與輕鬆出遊的好方式。

Taiwan Tourist Shuttle – The Easy Way to Travel

The “Taiwan Tourist Shuttle” is a bus service designed exclusively to help travelers, both local and foreign, get around Taiwan with the utmost convenience and economy. From Taiwan Railways train stations and High Speed Rail stations, the shuttle buses take travelers to nearby tourist attractions, covering all of the island's main scenic destinations. The Taiwan Tourist Shuttle is the easiest and most convenient way to travel for people who are without their own transportation and are not with a tour group. It not only allows them to plan their itineraries flexibly, but also resonates with the new tourism trend of energy conservation and carbon reduction.



台灣觀巴 深度體驗悠遊臺灣之美

「台灣觀巴」集全臺灣各大景點，規劃多種精采套裝行程，悠遊臺灣特色風光、體驗在地文化，發現臺灣無限魅力！「台灣觀巴」可直接至飯店、機場及車站接送旅客並提供全程交通、導覽解說、旅遊保險及低成行人數等貼心服務，讓您輕鬆體驗低碳小旅行。

Taiwan Tour Bus—In depth Appreciation of Taiwan's Splendors

The Taiwan Tour Bus covers major tourist destinations in Taiwan with a variety of dazzling travel itineraries, allowing you to travel the beautiful island of Formosa with ease and discover her infinite appeal! The Taiwan Tour Bus offers convenient, comfortable and friendly guided tours to a variety of top tourist destinations, with pick-up and drop-off at your hotel, airport, or rail station. Other thoughtful services such as travel insurance allow you to enjoy your sightseeing journey effortlessly and comfortably.



日月潭國家風景區管理處
Sun Moon Lake National Scenic Area Headquarters

廣告

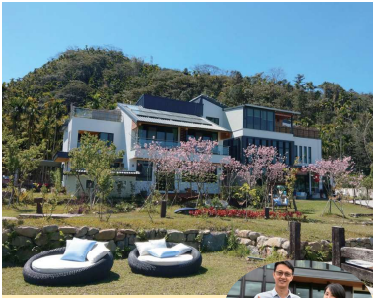

散步的雲-日月潭生態民宿

地址：南投縣魚池鄉頭社村平和巷1-66號
電話：049-286166、0905-889166
網站：http://www.roamingcloud.com.tw
營業時間：08:00~21:00

位於魚池鄉頭社村的「散步的雲-日月潭生態民宿」與日月潭比鄰而居，僅五分鐘車程，即可抵達日月潭，除著名日月潭周邊景點外，來散步的雲，最能體驗大自然生態之美，方圓五公里處皆是美景，可前往日月潭頭社活盆地體驗、頭社水庫生態步道踏青、農業時代阿嬤洗衣場、日月潭金針花園區賞玩外，還有土地藝術聚學堂的生活課程等，導訪探幽，發現你所不知道的頭社之美。

Roaming Cloud-Sun Moon Lake B&B

Roaming Cloud-Sun Moon Lake B&B
Address: No. 1-66, Pinghe Ln., Touse Village, Yuchi Township, Nantou County
Telephone: 049-286166, 0905-889166

Roaming Cloud-Sun Moon Lake B&B, located at Touse Village of Yuchi Township, is a 5-minute distance by car to Sun Moon Lake. It not only offers breathtaking views but also is close to a number of tourist attractions, including the Live Basin, Touse Reservoir Ecology Trail, Grandma's Washing Clothes Pit, and Sun Moon Lake Orange Daylily Park. There are also a series of lessons at the Modern Art Museum for tourists to learn more about Touse.

鄰近資訊

Food/Accommodation/Places to go

1 台灣惠蔴咖啡-向山店
南投縣魚池鄉水社村中山路599號(向山遊客中心)
049-2856620
平日09:00-17:30
假日09:00-18:00
Taiwan Hui-Sun Coffee (Xiangshan branch)
No. 599, Zhongshan Rd., Shushie Village, Yuchi Township, Nantou County (Xiangshan Visitor Center)
049-2856620
9:00am-5:30pm on regular days
9:00am-6:00pm on holidays

2 向山行政暨遊客中心
南投縣魚池鄉水社村中山路599號
平日09:00-17:00
Xiangshan Administration & Visitor Center
No. 599, Zhongshan Rd., Shushie Village, Yuchi Township, Nantou County
049-2855668
9:00am-5:00pm on regular days
3 大活瀾咖啡小站
南投縣魚池鄉頭社村平和巷106-7號
049-2861305
Dasheman Coffee & Tea
No. 106-7, Pinghe Ln., Touse Village, Yuchi Township, Nantou County
049-2861305
9:00am-6:00pm

4 四季時光民宿
南投縣魚池鄉頭社村平和巷103-11號
0932-376767
平日：預約制
假日：09:00-20:00(可事先聯繫)
Four Seasons B&B
No. 103-11, Pinghe Ln., Touse Village, Yuchi Township, Nantou County
0932-376767
Prior reservation on regular days
9:00am-8:00pm (Please contact us in advance)

5 頭社水庫生態步道
南投縣魚池鄉頭社村(生態步道入口在台21線省道指標68.2km處，從「頂社」公車站牌旁進入)
049-2895541
24小時開放

Touse Reservoir Ecology Trail
No. Touse Village, Yuchi Township, Nantou County (at 68.2km on Provincial Highway No. 21, next to the Dingshie bus stop)
049-2895541
24 hours

6 頭社水庫
南投縣魚池鄉頭社村(台21線省道68.2km)
049-2895541
24小時開放
Touse Reservoir
No. Touse Village, Yuchi Township, Nantou County (at 68.2km on Provincial Highway No. 21)
049-2895541
24 hours

7 香林田莊民宿
南投縣魚池鄉頭社村平和巷129-19號
0905-595617
24小時營業
Xiang Lin Tian Zhuang B&B
No. 129-19, Pinghe Ln., Touse Village, Yuchi Township, Nantou County
0905-595617
24 hours

8 三合院民宿
南投縣魚池鄉頭社村平和巷102號
049-2861566
08:00-21:00
San He Yuan B&B
No. 102, Pinghe Ln., Touse Village, Yuchi Township, Nantou County
049-2861566
8:00am-9:00pm

9 哇拉蜜冰店
南投縣魚池鄉頭社村平和巷100-2號
049-2861566
08:00-18:00
Walami Ice Shop
No. 100-2, Pinghe Ln., Touse Village, Yuchi Township, Nantou County
049-2861566
8:00am-6:00pm

10 活盆地休閒民宿
南投縣魚池鄉頭社村平和巷100-6號
0937-263667
預約制：看房間狀況接駁客
Live Basin B&B
No. 100-6, Pinghe Ln., Touse Village, Yuchi Township, Nantou County
0937-263667
Prior reservation is required.

11 濃情莊園
南投縣魚池鄉頭社村平和巷77號
0986-783312
10:00-19:00
Nong Qing Farm
No. 77, Pinghe Ln., Touse Village, Yuchi Township, Nantou County
0986-783312
10:00am-7:00pm

12 頭社自行車道
南投縣魚池鄉頭社自行車步道(台21線公路旁，向山遊客中心往水里方向行駛即可抵達)
049-2855668(向山遊客中心)
24小時開放
Touse Bike Path
No. Touse Village, Yuchi Township, Nantou County (next to Provincial Highway No. 21, to Shuili direction from Xiangshan Visitor Center)
049-2855668 (Xiangshan Visitor Center)
24 hours

13 土地藝術聚學堂
南投縣魚池鄉頭社村集里路7號
0925-933863
請電諮詢體驗課程
Modern Art Museum
No. 13 and No. 7, Jili Rd., Touse Village, Yuchi Township, Nantou County
0925-933863
Prior reservation is required for experience lessons.

14 頭社民宿
南投縣魚池鄉武登村協力巷52-6號
049-2861349
0933-861349
24小時營業
Touse B&B
No. 52-6, Xieli Ln., Wudeng Village, Yuchi Township, Nantou County
049-2861349-0933-861349
24 hours

15 頭社鄉村小吃
南投縣魚池鄉頭社村集里路26號
049-2861426
10:00-19:00(不接團客)
Touse Xiangcun Restaurant
No. 26, Jili Rd., Touse, Yuchi Township, Nantou County
049-2861426
10:00am-7:00pm (small groups only)

16 日月潭金針花園區
南投縣魚池鄉頭社村平和巷70號
0910-896178
07:30-17:00
Sun Moon Lake Orange Daylily Park
No. 70, Pinghe Ln., Touse Village, Yuchi Township, Nantou County
0910-896178
7:30am-5:00pm

17 水社柳珍貴樹木保護區
南投縣魚池鄉頭社村平和巷70號
0910-896178
07:30-17:00
Wildlife Sanctuary
No. 70, Pinghe Ln., Touse Village, Yuchi Township, Nantou County
0910-896178
7:30am-5:00pm

18 蝶豆花迷宮花園
南投縣魚池鄉頭社村平和巷70號
0910-896178
07:30-17:00
Butterfly Pea Labyrinth Garden
No. 70, Pinghe Ln., Touse Village, Yuchi Township, Nantou County
0910-896178
7:30am-5:00pm

19 活盆地溫暖的家
南投縣魚池鄉頭社村平和巷69號
0937-484632
15:00-隔天11:00
Live Basin-the warm house
No. 69, Pinghe Ln., Touse Village, Yuchi Township, Nantou County
0937-484632
3:00pm-11:00am

20 蔓藤綠屋-浮田小屋
南投縣魚池鄉武登村協力巷1-7號
0932-587183
24小時營業
Slow Motion B&B
No. 1-7, Xieli Ln., Wudeng Village, Yuchi Township, Nantou County
0932-587183
24 hours

21 樂蜜農場lovemefarm
南投縣魚池鄉頭社村平和巷



借問站

借問站

借問站

借問站

借問站

借問站

借問站

借問站

借問站

借問站

借問站

借問站

借問站

借問站

借問站

借問站

借問站

借問站

借問站

借問站

借問站

借問站

借問站

借問站

借問站

借問站

借問站

借問站

借問站

借問站

借問站

借問站

借問站

借問站

借問站

借問站

借問站

借問站

借問站

借問站

借問站

借問站

借問站

借問站

借問站

借問站

借問站

借問站

借問站

借問站

借問站

借問站

借問站

借問站

借問站

借問站

借問站

借問站

借問站

借問站

借問站

借問站

借問站

借問站

借問站

借問站

借問站

借問站

借問站

借問站

借問站

借問站

借問站

借問站

借問站

借問站

借問站

借問站

借問站

借問站

借問站

借問站

借問站

借問站

借問站

借問站

20號

0963-389977

24小時營業

LoveMefarm

No. 20, Pinghe Ln., Touse Village, Yuchi Township, Nantou County

0963-389977

24小時營業

22 日月潭頭社活盆地休閒農業區促進會

南投縣魚池鄉頭社村平和巷50-32號

049-2861789

08:00-17:00

Association for the Promotion of the Sun Moon Lake Live Basin leisure farming zone

No. 50-32, Pinghe Ln., Touse Village, Yuchi Township, Nantou County

049-2861789

08:00-17:00

23 日月潭觀光農藝園

南投縣魚池鄉頭社村平和巷50-32號

049-2861789

08:00-17:00(活盆地體驗帶提前預約)

Sun Moon Lake Herb Park

No. 50-32, Pinghe Ln., Touse Village, Yuchi Township, Nantou County

049-2861789

8:00am-5:00pm

(Prior reservation is required for visiting the Live Basin)

24 三聖宮

南投縣魚池鄉頭社村平和巷46號

049-2861667

24小時開放

Sansheng Temple

No. 46, Pinghe Ln., Touse Village, Yuchi Township, Nantou County

049-2861667

24 hours

25 阿嬤洗衣場

南投縣魚池鄉頭社村平和巷梧仔園

24小時開放

Grandma's Washing Clothes Pit

No. 18, Chongguli Ln., Wudeng Village, Yuchi Township, Nantou County

049-2861723

09:00-17:00(周二公休)

Sun Moon Lake Travel Learning Center

No. 18, Chongguli Ln., Wudeng Village, Yuchi Township, Nantou County

049-2861723

9:00am-5:00pm on Monday and Wednesday to Sunday

(Closed on Tuesdays)

26 日月潭特色遊學中心

南投縣魚池鄉武登村統額巷18號

049-2861723

09:00-17:00(周二公休)

Sun Moon Lake Travel Learning Center

No. 18, Chongguli Ln., Wudeng Village, Yuchi Township, Nantou County

049-2861723

9:00am-5:00pm on Monday and Wednesday to Sunday

(Closed on Tuesdays)

27 諾丁丘 Notting Hill 民宿

南投縣魚池鄉武登村統額巷60-1號

0911-094109

08:00-22:00

Notting Hill B&B

No. 60-1, Chongguli Ln., Wudeng Village, Yuchi Township, Nantou County

0911-094109

8:00am-10:00pm

28 諾丁丘 Notting Hill 民宿

南投縣魚池鄉武登村統額巷60-1號

0911-094109

8:00am-10:00pm



更多資訊
More informations

